

BEFORE THE ILLINOIS POLLUTION CONTROL BOARD

Raccoon Creek Farm, LLC)
(Property Identification Number) PCB No. 21-
04-000-264-00) (Tax Certification)
)

NOTICE

PLEASE TAKE NOTICE that I have today filed with the Office of the Clerk of the Pollution Control Board an APPEARANCE and RECOMMENDATION OF THE ILLINOIS ENVIRONMENTAL PROTECTION AGENCY, copies of which are herewith served upon you.

Raccoon Creek Farm, LLC
Zachary Buchanan
9732 Billet Lane
Lawrenceville, Illinois 62439

Don Brown, Clerk
Illinois Pollution Control Board
James R. Thompson Center
100 West Randolph Street, Suite 11-500
Chicago, Illinois 60601

Copies also provided electronically as follows:

Illinois Department of Revenue
via email at REV.PropTaxApp@illinois.gov
101 West Jefferson
P.O. Box 19033
Springfield, Illinois 62794

ILLINOIS ENVIRONMENTAL PROTECTION AGENCY

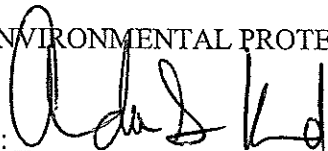
By: 
Amanda S. Kimmel
Assistant Counsel
Division of Legal Counsel

DATED: March 26, 2021

Illinois Environmental Protection Agency
1021 North Grand Avenue East
Post Office Box 19276
Springfield, Illinois 62794-9276
(217) 782-5544

BEFORE THE ILLINOIS POLLUTION CONTROL BOARD

Racoon Creek Farm, LLC
(Property Identification Number
04-000-264-00)

)
) **PCB No. 21-**
) **(Tax Certification)**
)

A P P E A R A N C E

The undersigned, as one of its attorneys, hereby enters an **APPEARANCE** on behalf of Respondent, Illinois Environmental Protection Agency.

ILLINOIS ENVIRONMENTAL PROTECTION AGENCY

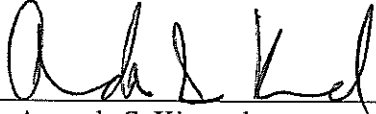
By: 
Amanda S. Kimmel
Assistant Counsel
Division of Legal Counsel

DATED: March 26, 2021

Illinois Environmental Protection Agency
1021 North Grand Avenue East
Post Office Box 19276
Springfield, Illinois 62794-9276
(217)782-5544

BEFORE THE ILLINOIS POLLUTION CONTROL BOARD

Raccoon Creek Farm, LLC)
(Property Identification Number) PCB No. 21-
04-000-264-00) (Tax Certification)
)

**RECOMMENDATION OF THE ILLINOIS
ENVIRONMENTAL PROTECTION AGENCY**

The Illinois Environmental Protection Agency ("Illinois EPA") hereby files its Recommendation pursuant to Section 125.204 of the regulations of the Illinois Pollution Control Board ("Board"), 35 Ill. Adm. Code 125.204.

1. On January 4, 2018, and supplemented on October 13, 2020 the Illinois EPA received a request from Raccoon Creek Farm, LLC-Summer (log number TC-139051, Exhibit A) for an Illinois EPA recommendation regarding the tax certification of water pollution control facilities pursuant to 35 Ill. Adm. Code 125.204.
2. The facility's address is: Raccoon Creek Farm, LLC
Zachary Buchanan
8761 4th Road
Summer, Illinois 62466

The proposed water pollution control facilities in this request are located in the NW ¼ of Section 13, T3N, R13W of the 2nd P.M. in Lawrence County, at the above street address and consist of the following:

The facilities consisting of six (6) identical buildings (approximately 500 ft. x 60 ft. each with 3 ft. concrete wall around the parameter). Flocks of turkeys grown inside the buildings with manure accumulated and stored during the same period.

These facilities further described in Exhibit A.

3. Section 11-10 of the Property Tax Code, 35 ILCS 200/11-10 (2018), and Section 125.200(a) of the Board's regulations, 35 Ill. Adm. Code 125.200(a), define "pollution control facilities" as:

any system, method, construction, device or appliance appurtenant thereto or any portion of any building or equipment, that is designed, constructed, installed or operated for the primary purpose of: eliminating, preventing, or reducing air or water pollution ...or treating, pretreating, modifying or disposing of any potential solid, liquid or gaseous pollutant which if released without treatment, pretreatment modification or disposal might be harmful, detrimental or offensive to human, plant or animal life, or to property.

4. In order to receive preferential tax treatment as pursuant to 35 ILCS 200/11-5 (2018), pollution control facilities must be certified as such by the Board, 35 ILCS 200/11-20 (2018) and 35 Ill. Adm. Code 125.200(a).
5. Upon receipt of a tax certification application, the Illinois EPA must file a recommendation on the application with the Board, 35 Ill Adm. Code 125.204(a).
6. Based on the information in the application and the purpose of these facilities, it is the Illinois EPA's engineering judgment that these facilities may **not** be considered "pollution control facilities," pursuant to 35 Ill. Adm. Code 125.200(a), because these facilities do not have the primary purpose of eliminating, preventing, or reducing water pollution, or as otherwise provided in 35 Ill. Adm. Code 125.200, and are **not** eligible for tax certification from the Board. Specifically, the Illinois EPA recommends that these facilities be denied tax certification from the Board.

The primary purpose of these facilities is to provide an area that protects animals from predators, shelters animals from outside weather conditions, reduces theft and is not pollution control. Poultry House Construction, by J.G. Halpin and C.A. Ocock (1911) published by The University of Wisconsin, Agricultural Experiment Station states "One of the most essential things in poultry keeping, is to have a suitable house which will protect the fowls from inclement weather and from their natural enemies." Small Scale Poultry Housing, by Phillip J. Clauer (2009) published by Virginia State University, Virginia Cooperative Extension states "A good poultry house protects the birds from the elements

(weather), predators, injury and theft.” Housing Farm Poultry, by W.A. Foster and H.H. Alp (1929) published by The University of Illinois, Agricultural College and Experiment Station states “An ideal poultry house is one that provides throughout the year conditions which approximate those prevailing naturally in the spring.” A Successful Iowa Shed Roof Poultry House, by Geo. M. Turpin and M.F.P. Costelloe (1918) published by the Agricultural Experiment Station Iowa State College of Agriculture and Mechanic Arts states “This house was planned to meet all the essential requirements of a successful poultry house. Such a house must provide the fowls with adequate protection from bad weather, including both excessive cold and heat, as well as cold winds, rain and snow. ... It should also be planned to furnish more or less protection from vermin and parasites.” The above information confirms the primary purpose of the buildings that houses turkeys is not pollution control. Accordingly, the Illinois EPA recommends that these facilities be denied tax certification by the Board.

WHEREFORE, the Illinois EPA recommends that the Board deny the requested tax certification for these facilities. The applicant has 35 days after the date of service to file a petition with the Board to contest the Illinois EPA's recommendation that the tax certification be denied, as discussed above.

ILLINOIS ENVIRONMENTAL PROTECTION AGENCY

By: 
Amanda S. Kimmel
Assistant Counsel
Division of Legal Counsel

Dated: March 26, 2021

Illinois Environmental Protection Agency
1021 North Grand Ave. E.
P.O. Box 19276
Springfield, Illinois 62794-9276
217/782-5544



ILLINOIS ENVIRONMENTAL PROTECTION AGENCY

1021 NORTH GRAND AVENUE EAST, P.O. BOX 19276, SPRINGFIELD, ILLINOIS 62794-9276 • (217) 782-3397
JB PRITZKER, GOVERNOR

JOHN J. KIM, DIRECTOR

Memorandum

To: Mike Roubitchek, Division of Legal Counsel

From: Darin E. LeCrone, Manager, Industrial Unit, Permit Section *DEL*

Date: January 22, 2021

Re: Racoon Creek Farm, LLC – Sumner
Recommendation of Denial for Tax Certification
Log# TC-139051
Property Index# 04-000-264-00

The Bureau of Water received a request on January 4, 2018 from Zachary Buchanan for an Illinois EPA recommendation regarding the tax certification of water pollution control facilities pursuant to 35 Ill. Adm. Code 125.204. We offer the following recommendation.

The facilities in this request include the following:

Racoon Creek Farm, LLC
8761 4th Rd.
Sumner, IL 62466

NW ¼ of Section 13, T3N, R13W of the 2nd PM in Lawrence County

The facilities consisting six (6) identical buildings (approximately 500 ft. x 60 ft. each with 3 ft. concrete wall around the parameter). Flock of turkeys grow inside the buildings with mature accumulated and stored during the same period.

The facility is further described in the enclosed applications and supporting documents.

Based on the information included in this submittal, the Bureau of Water has determined that the facilities are not "Pollution Control Facilities" under 35 IAC 125.200(a), with the primary purpose of eliminating, preventing, or reducing water pollution, or as otherwise provided in this section. This determination is based on the following factor(s):

The primary purpose of these facilities is to provide an area that protects animals from predators, shelters animals from outside weather conditions, reduces theft and is not pollution control. Poultry House Construction, by J.G. Halpin and C.A. Ocock (1911) published by The University of Wisconsin, Agricultural Experiment Station states "One of the most essential things in poultry keeping, is to have a suitable house which will protect the fowls from inclement weather and from their natural enemies." Small Scale Poultry Housing, by Phillip J. Clauer (2009) published by Virginia State University, Virginia Cooperative Extension states "A good poultry house protects the birds from the elements (weather), predators, injury and theft." Housing Farm Poultry, by W.A. Foster and H.H. Alp (1929) published by The University of Illinois, Agricultural College and Experiment Station states "An ideal poultry house is one that provides throughout the

Log No. TC-139051

year conditions which approximate those prevailing naturally in the spring.” A Successful Iowa Shed Roof Poultry House, by Geo. M. Turpin and M.F.P. Costelloe (1918) published by the Agricultural Experiment Station Iowa State College of Agriculture and Mechanic Arts states “This house was planned to meet all the essential requirements of a successful poultry house. Such a house must provide the fowls with adequate protection from bad weather, including both excessive cold and heat, as well as cold winds, rain and snow. ... It should also be planned to furnish more or less protection from vermin and parasites.” The above information confirms the primary purpose of the buildings that houses turkeys is not pollution control.

The Bureau of Water therefore recommends that the Board deny the requested tax certification for these facilities.

If you have any questions regarding the above, please contact Wei Han at 217/782-0610.

DEL:WH:Tax Cert Recommendation.docx

cc: Tax Cert File

Electronic Filing: Received, Clerk's Office 03/26/2021 **PCB 2021-085**
Watershed Unit Tax Certification Review Sheet

Project Name: Racoon Creek Farm, LLC

Date: November 18, 2020

Reviewer: WH

Type: Agchem
 Livestock

Log number: TC-139051

Applicant: Zachary Buchanan
9732 Billet Lane
Lawrenceville, IL 62439

Contact: Same as applicant

Phone: 618-928-0016

Facility: Racoon Creek Farm, LLC
8761 4th Road
Sumner, IL 62466

Property Index#: 04-000-264-00

Parcel#:

Legal Description:
NW of Section: 13 Twp: 3N R: 13W PM: 2nd

County: Lawrence

Signature: Zachary Buchanan

Title: Member

Date Control Devices installed: August 2015

Wastes: Livestock waste is applied to cropland.
 Agrichemical rinsate and spillage is recycled through the facility and/or land applied.
 Other: _____

Physical Description of Pollution Control Devices:

Tax certification was requested for 6 identical buildings (approximately 500 ft. x 60 ft. each with 3 ft. concrete wall around the parameters) that are used to house turkeys. Manure is accumulated and stored inside the building until the turkeys are removed.

Drawings of the buildings and a process flow diagram were submitted with the application.

The primary purpose of the building is to protect animals from predators, shelters animals from outside weather conditions, reduces theft and is not pollution control.

Recommended Action: Deny application.



Illinois Environmental Protection Agency

1021 North Grand Avenue East • P.O. Box 19276 • Springfield • Illinois • 62794-9276 • (217) 782-3397

Application for Certification (Property Tax Treatment) Pollution Control Facility

FOR AGENCY USE ONLY	
File Number: _____	Date Rec'd: _____
Certification Number: _____	Date: _____

Facility Type (check one): Air Water

This form is to be used for any application for certification of property tax treatment for a pollution control facility for air or water from the Illinois EPA. Separate applications must be completed for each control facility claimed. Do not mix types (air and water). Where both air and water operations are related, file two applications.

If attachments are needed, record them consecutively on an index sheet.

You may complete this form online, save a copy locally, print, sign and submit it to:

Illinois EPA
 Attention: Ray E. Pilapil, Permit Section
 Division of Air Pollution Control
 1021 North Grand Avenue East, P.O. Box 19276
 Springfield, IL 62794-9276

Illinois EPA
 Attention: Al Keller, Permit Section
 Division of Water Pollution Control
 1021 North Grand Avenue East, P.O. Box 19276
 Springfield, IL 62794-9276

RECEIVED
JAN 04 2018

ROW/WPC/PERMIT SECTION
IEPA

I. Applicant Information:

Company Name: <u>Raccoon Creek Farm, LLC</u>	Person to Contact for Additional Details: <u>Zachary Buchanan</u>
Person Authorized to Receive Certification: <u>Zachary Buchanan</u>	Street Address: <u>9732 Billet Lane</u>
Street Address: <u>9732 Billet Lane</u>	City: <u>Lawrenceville</u> State: <u>IL</u>
City: <u>Lawrenceville</u> State: <u>IL</u>	Zip: <u>62439</u> Phone: <u>618-928-0016</u>
Zip: <u>62439</u> Phone: <u>618-928-0016</u>	Email Address: <u>lazybfarm@gmail.com</u>
Email Address: <u>lazybfarm@gmail.com</u>	

II. Facility Information:

Facility Location: Quarter Section: NW Sec 13 Township: 3N Range: 13W
 Municipality: _____ Township: _____
 Note: A plat map location is requested for facilities located outside of municipal boundaries.
 Address: 8761 4th Road City: Summer
 State: IL Zip Code: 62466 County: Lawrence Book Number: _____
 Property Index Number: 04-000-264-00

Note: The Property Index Number is the numerical reference used to identify a parcel of real property for assessment and taxation purposes.

Manufacturing Operations Information:

Nature of Operations Conducted at the Above Location:

Turkey Farm

Permit Information:

WPC Construction Permit Number: _____	Date Issued: _____
NPDES Permit Number: <u>ILR10T976</u>	Date Issued: <u>9/18/14</u> Exp. Date: _____
APC Construction Permit Number: _____	Date Issued: _____
APC Operating Permit Number: _____	Date Issued: _____ Exp. Date: _____

Note: Submit copies of all relevant permits issued by local pollution control agencies. (e.g. MSD Construction Permit)

This Agency is authorized to request this information under 415 ILCS 5/4(b)(2012). Disclosure of this information is voluntary and no penalties will result from the failure to provide the information. However, the absence of the information could prevent your application from being processed or could result in denial of your application.

Manufacturing Process Information:

Please provide information on the manufacturing process and materials on which pollution control facility is used, including each major piece of equipment associated with the pollution control facility (or low sulfur dioxide emission coal fueled device).
Description of the Process:

Materials Used in the Process:

Pollution Control Facility Information:

Please provide a narrative description of the pollution control facility (or low sulfur dioxide emission coal fueled device), and an explanation of why its primary purpose is to eliminate, prevent or reduce pollution. State the type of control facility, as well as a narrative description and a process flow diagram describing the pollution control facility. Include an average analysis of the influent and effluent of the control facility stating the collection efficiency, if applicable.

Describe the Pollution Control Facility (or Low Sulfur Dioxide Emission Coal Fueled Device):

This livestock waste handling facility includes six identical buildings. Each building is 500'x60' with a 3' concrete wall around the perimeter.

Describe the Primary Purpose of the Pollution Control Facility (or Low Sulfur Dioxide Emission Coal Fueled Device):

To contain the manure until the weather is suitable for field application.

Identify the statute or regulation (federal or state), or local ordinance, if any, requiring the installation of the subject pollution control facility (or low sulfur dioxide emission coal fueled device).

Illinois Department of Agriculture Livestock Management Facilities Act requires the buildings to have 180 days of manure storage.

Nature of Contaminants or Pollutants:

List air contaminants or water pollution substances released as effluents to the manufacturing processes. Also list the final disposal of any contaminants removed from the manufacturing processes.

Contaminant or Pollutant	Material Retained, Captured or Recovered	
	Description	Disposal or Use

Note: Contaminant or pollutant means that which is removed from the process by the pollution control facility.

Point(s) of Waste Water Discharge:

Identify the location of the discharge to the receiving stream. This will typically refer to a source of water pollution but can include water-carried wastes from air pollution control facilities.

Plans and Specifications Attached Yes No

Submit Drawings, which clearly show:

- (a) Point(s) of discharge to receiving stream; and
- (b) Sewers and process piping to and from the control facility.

Nothing is Discharged

Are contaminants (or residues) collected by the control facility? Yes No

Note: If the collected contaminants are disposed of other than as wastes, state the disposition of the materials, and the value dollars reclaimed by the sale or reuse of the collected substances. State the cost of reclamation and related expense.

Project Status:

Date Installation Completed: August 2015

Provide the date the pollution control facility was first placed into service and operated. If not, explain.

August 2015

Status of installation on date of application:

Done

III. Verification and Signature:

The following information is submitted in accordance with the Illinois Property Tax Code, as amended, and to the best of my knowledge is true and correct.

Any person who knowingly makes a false, fictitious, or fraudulent material statement, orally or in writing, to the Illinois EPA commits a Class 4 felony. A second or subsequent offense after conviction is a Class 3 felony. (415 ILCS 5/44(h))

Zachary Bechtman
Printed Name:

member
Title:

For incorporated entities, signature should be from an authorized corporate representative.

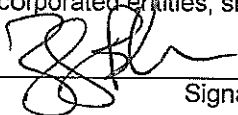
Signature:

12/27/17
Date:



Bureau of Environmental Programs

State Fairgrounds • P.O. Box 19281 • Springfield, IL 62794-9281 • 217/785-2427 (voice/TDD) • Fax 217/524-4882
Pesticide Misuse Hotline 1-800-641-3934 (voice/TDD)

**LIVESTOCK WASTE PROGRAM
FINAL NOTICE OF CONSTRUCTION PLAN COMPLETION
Non-Lagoon Livestock Waste Handling Facility**

Registrant:

Samuel Buchanan/Squealer Flatts, LTD
Raccoon Creek Farm
RR1 Box 129A
Lawrenceville, IL 62439

Facility Location:

Bridgeport, IL

Facility ID#:

LF1010160000 – Remaining 2 barns

Date Issued: September 4, 2015

The Department has received a certification notice from the owner or operator relative to the completion of construction of a non-lagoon livestock waste handling structure at the aforementioned facility. The certification indicates that the waste handling structure has been constructed or modified in accordance with the requirements of the Livestock Management Facilities Act (Act) (510 ILCS 77/1 et seq.) and rules and that the information provided during the registration process is correct.

On 7/6/2015, Department representatives conducted a final inspection at the facility pursuant to the Livestock Management Facilities Act (510 ILCS 77/13 (g)). No deviations from the construction plan were noted during the inspection. Inspections of the facility were also conducted prior to and during the construction phase of the project.

Pursuant to the Section 13 of the Livestock Management Facilities Act, the construction plan and certification requirements of the Act have been met. The owner or operator of the livestock waste handling facility may proceed to place the structure into service.

If you have any questions or comments, please feel free to contact us at 217/785-2427.

Sincerely,

ILLINOIS DEPARTMENT OF AGRICULTURE

Handwritten signature of Warren D. Goetsch in black ink.

Warren D. Goetsch, P.E.
Bureau Chief, Environmental Programs

Handwritten signature of Brad A. Beaver in black ink.

Brad A. Beaver, Manager
Livestock Management Facilities Program

cc: file
Poc, IEPA

LF101016 cpfinal2

Han, Wei

From: Han, Wei
Sent: Thursday, January 18, 2018 11:39 AM
To: 'lazybfarm@gmail.com'
Subject: Raccoon Creek Farm TC-139051

Mr. Buczanan,

Thank you for calling me back. As we talked over the phone. Pollution control facilities are those structures or portion of the buildings whose primary purpose is to control or reduce pollutants. Please provide plan and profile drawings of the such pollution control facilities, and descriptions on how the manure is collected and stored at the facility. Please also provide a flow diagram from manure generation to land application with brief narrative.

Please let me know if you have any questions.

Thanks,

Wei Han
Illinois Environmental Protection Agency
BOW/DWPC/Permit Section
1021 North Grand Avenue E.
P.O. Box 19276
Springfield, IL 62794-9276

Phone: 217-524-3034

Email: Wei.Han@Illinois.gov



Electronic Filing: Received, Clerk's Office 03/26/2021 **PCB 2021-085**
ILLINOIS ENVIRONMENTAL PROTECTION AGENCY

1021 NORTH GRAND AVENUE EAST, P.O. BOX 19276, SPRINGFIELD, ILLINOIS 62794-9276 • (217) 782-3397

JB PRITZKER, GOVERNOR

JOHN J. KIM, DIRECTOR

217/782-0610

September 10, 2020

Zachary Buchanan
Mr. ~~Zachary Buchanan~~
9732 Billet Lane
Lawrenceville, IL 62439

Zachary Buchanan

RECEIVED
OCT 13 2020

IEPA
BOW/WPC/PERMIT SECTION

Re: Illinois Property Tax: Raccoon Creek Farm, LLC – Sumner
Livestock Waste Pollution Control Facilities
Log No. TC-139051

Dear Mr. ~~Buchanan~~:

Buchanan

The application for Illinois Property Tax Certification received January 04, 2018 for the above listed facilities has been reviewed. An email was sent to you requesting additional information on January 18, 2018. This is the second notice requesting the following information that is needed for the Agency to complete the review of the application:

1. Plan and profile drawings of each pollution control facility, whose primary propose is to control or reduce pollutants;
2. Dimensions and construction material of each pollution control facility;
3. Descriptions on how manure/waste is collected and stored at each pollution control facility;
4. A process flow diagram from manure generation to land application with brief narrative.

Please provide the information listed above within 45 days. Please include the above log number on all correspondence. If the above information is not submitted within 45 days, the Illinois EPA will have no option other than to recommend that the Illinois Pollution Control Board deny the application.

If you have any questions or comments concerning the above items, please contact me at 217-782-0610.

Very truly yours,

Wei Han, P.E.
BOW/DWPC/Permit Section
Bureau of Water

WH:TC-139051.doc

2125 S. First Street, Champaign, IL 61820 (217) 278-5800
2009 Mall Street Collinsville, IL 62234 (618) 346-5120
9511 Harrison Street, Des Plaines, IL 60016 (847) 294-4000
595 S. State Street, Elgin, IL 60123 (847) 608-3131

2309 W. Main Street, Suite 116, Marion, IL 62959 (618) 993-7200
412 SW Washington Street, Suite D, Peoria, IL 61602 (309) 671-3022
4302 N. Main Street, Rockford, IL 61103 (815) 987-7760

All of the concrete in the drawings provided is required by the Illinois Department of Agriculture for pollution control. There are six buildings that are 500' long and 60' wide with a 4' concrete wall and footer around the perimeter. Manure is accumulated and stored inside the buildings during each 16 week period that it takes to grow a flock of turkeys. Once the turkeys are removed from the buildings, the manure is cleaned out and loaded onto trucks to haul it to the farm fields where it is applied.

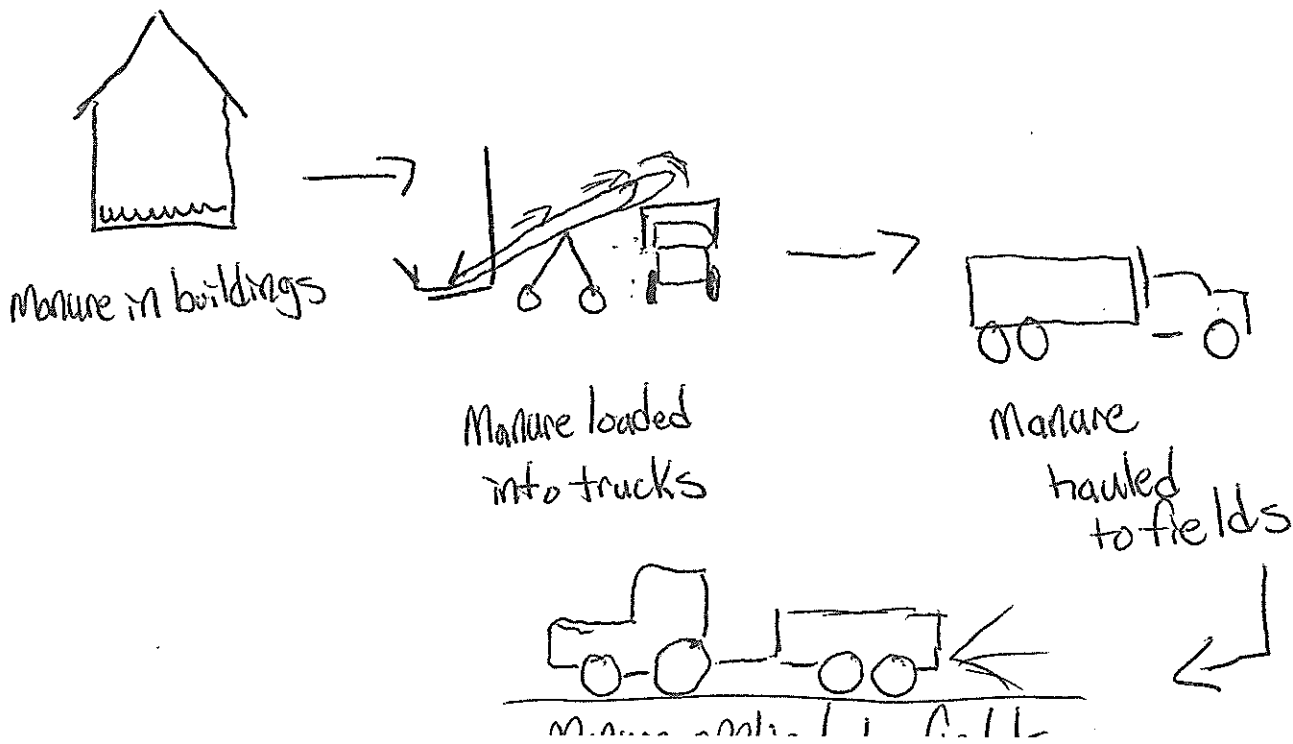

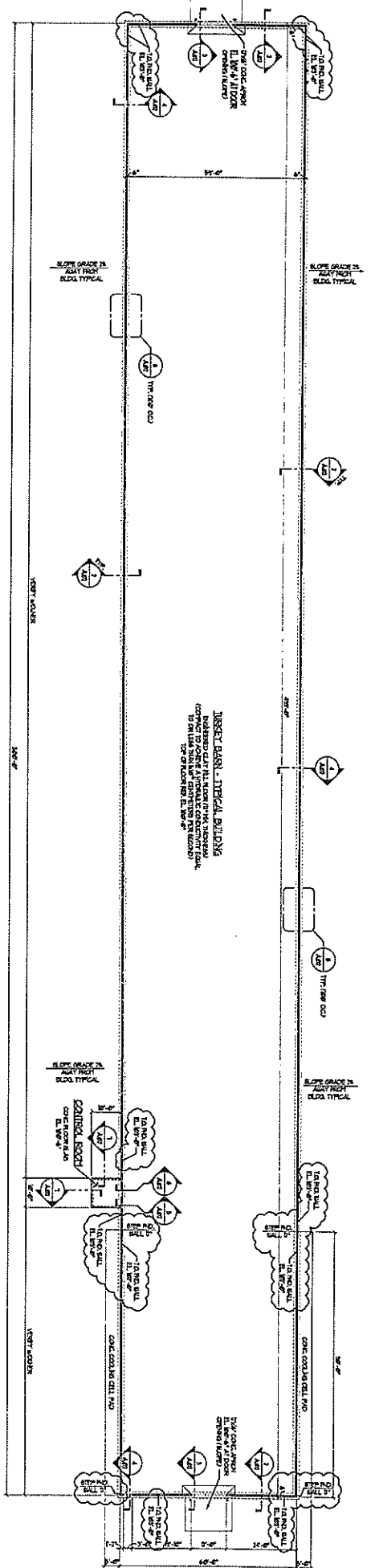

1 FOUNDATION PLAN
SCALE: 1/4" = 1'-0"

- FOUNDATION GENERAL NOTES:
1. MAASD BY SOIL BORING MEASUREMENTS OF 2000 PSF.
 2. CONCRETE WALL, USE 4.000 PSI CONCRETE'S STRENGTH OF 4000 PSI.
 3. ALL CAST-IN-PLACE CONCRETE SHALL BE CAST IN ONE POUR.
 4. ALL CAST-IN-PLACE CONCRETE SHALL BE CAST IN ONE POUR.
 5. ALL CAST-IN-PLACE CONCRETE SHALL BE CAST IN ONE POUR.
 6. ALL CAST-IN-PLACE CONCRETE SHALL BE CAST IN ONE POUR.
 7. ALL CAST-IN-PLACE CONCRETE SHALL BE CAST IN ONE POUR.
 8. ALL CAST-IN-PLACE CONCRETE SHALL BE CAST IN ONE POUR.
 9. ALL CAST-IN-PLACE CONCRETE SHALL BE CAST IN ONE POUR.
 10. ALL CAST-IN-PLACE CONCRETE SHALL BE CAST IN ONE POUR.

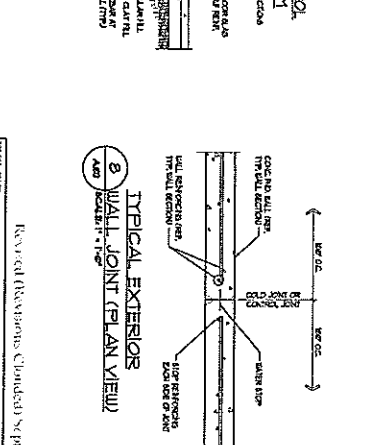
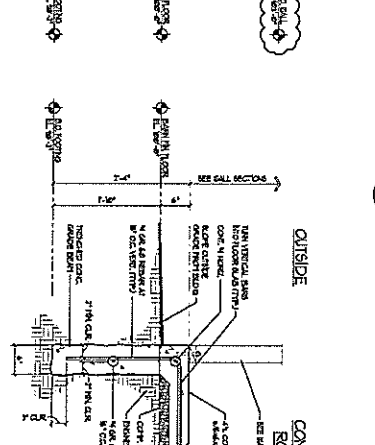
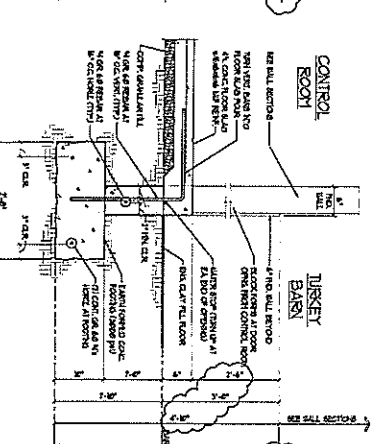
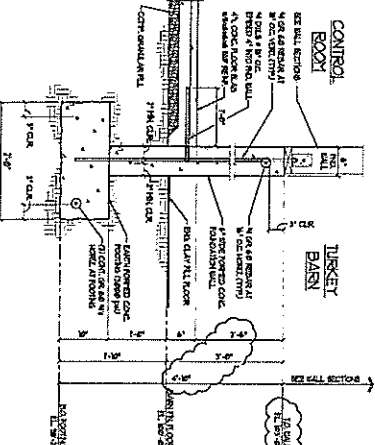
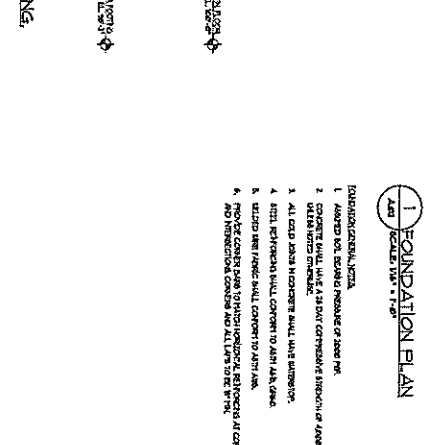
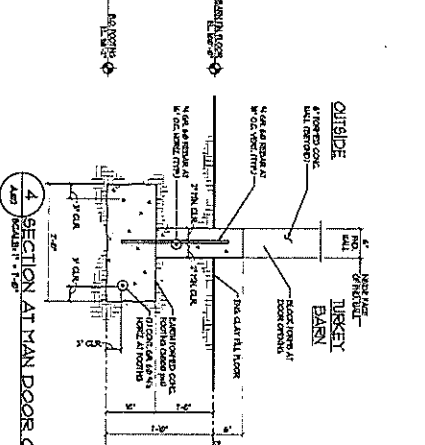
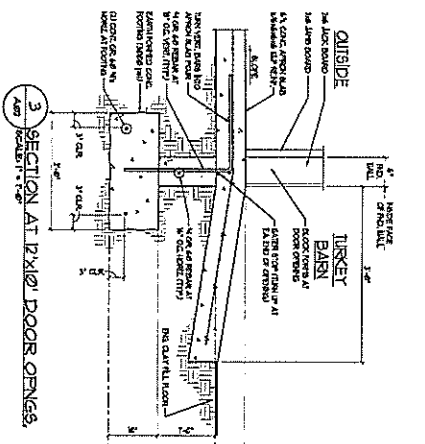
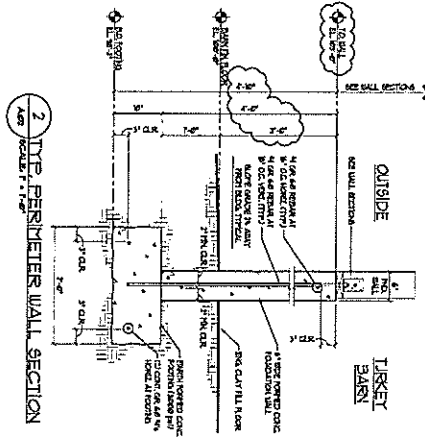

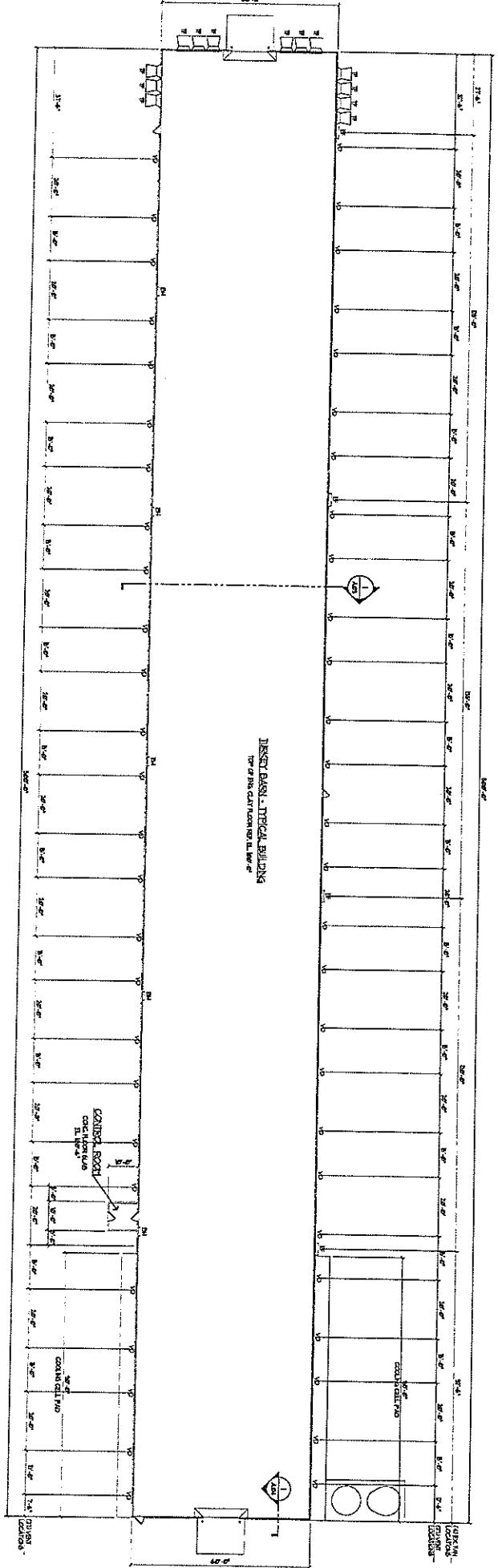

- LEGEND**
- CONCRETE WALL
 - CONCRETE COLUMN
 - CONCRETE SLAB
 - EXTERIOR WALL
 - EXTERIOR DOOR
 - EXTERIOR WINDOW
 - EXTERIOR DOOR WITH TRANSOM
 - EXTERIOR DOOR WITH TRANSOM AND WINDOW
 - EXTERIOR DOOR WITH TRANSOM AND WINDOW AND DOOR

1 TYPICAL FLOOR PLAN

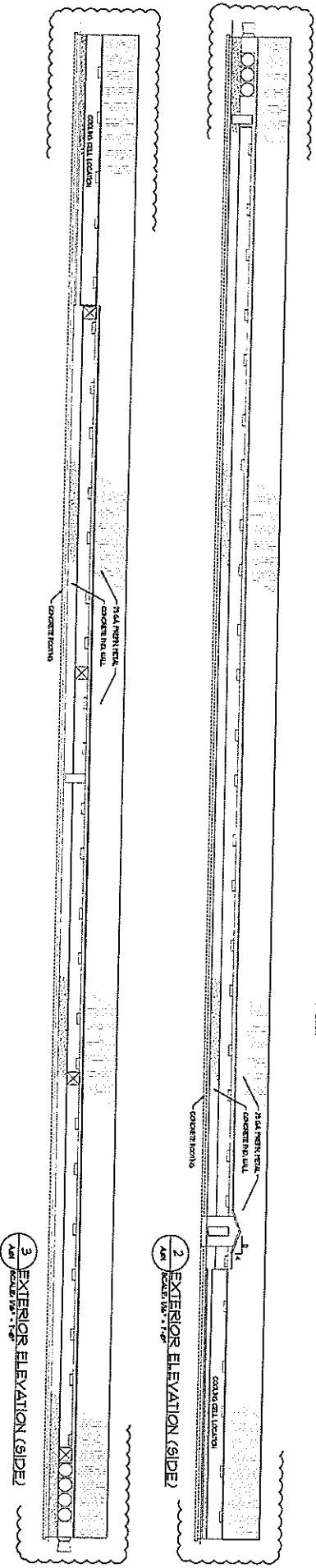

2 EXTERIOR ELEVATION (SIDE)

3 EXTERIOR ELEVATION (SIDE)

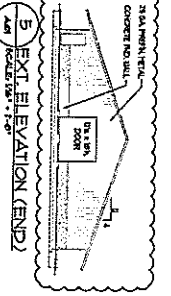
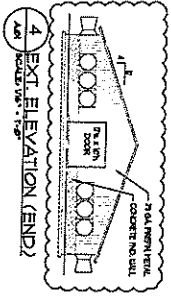

Revised Revisions Closed September 2, 2014

Discussed/Revisions/Date/By/Project/No.

RACCOON Creek Farm

1. Revised (Owner/Architect/LL 2017)

Project No. 14-10-100

Sheet No. **A.01**

Floor Plan & Elevations

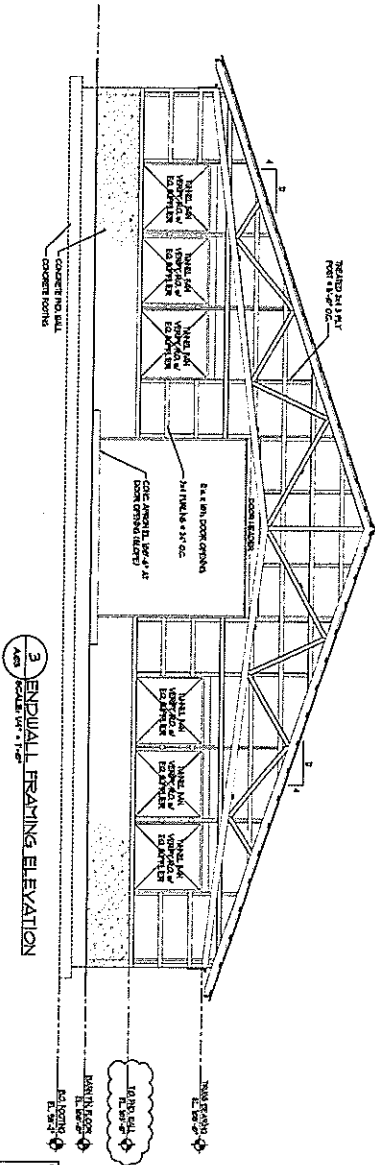
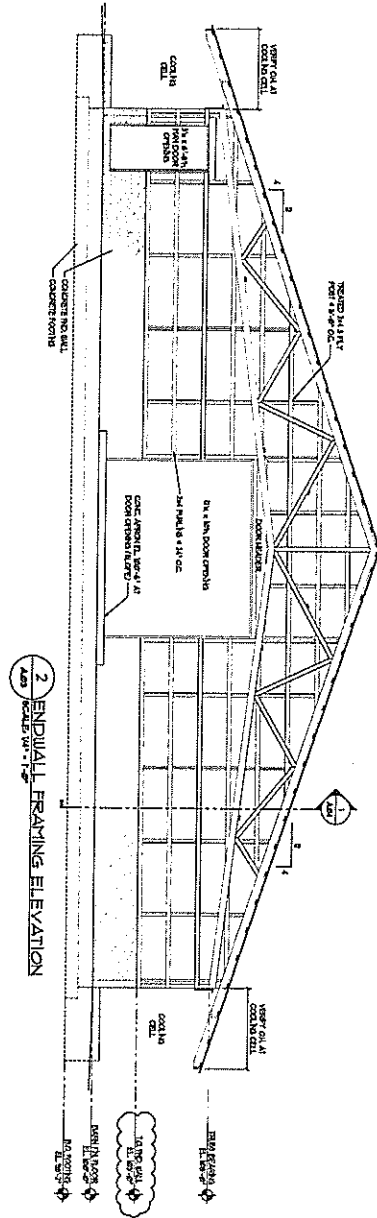
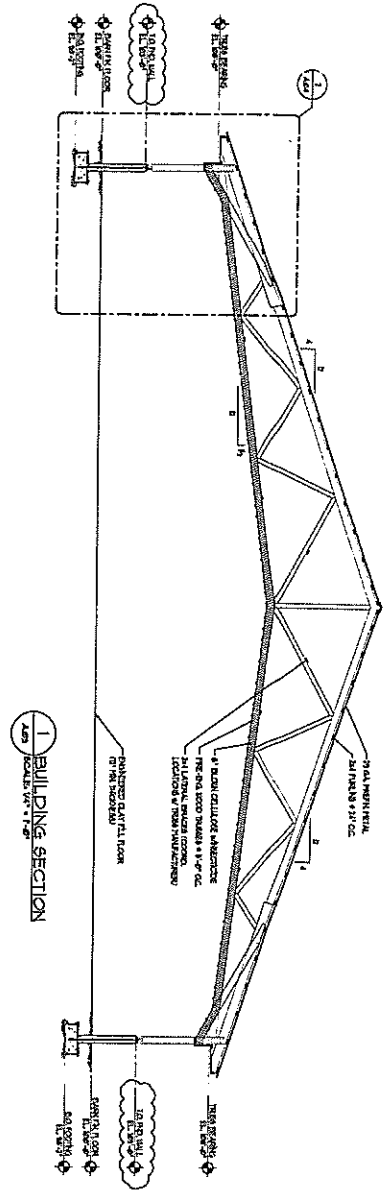

Revised Drawings (Unsealed) September 2, 2011 Project: Raccoon Creek Farm Location: Casey, Indiana, IL 46517	
Building Sections/Endwall Framing	Date: 03/26/2021 Scale: A.03

STATE OF ILLINOIS
COUNTY OF SANGAMON

)
)
)
)
)

CERTIFICATE OF SERVICE

I, the undersigned attorney at law, hereby certify that I have served on the date of March 26, 2021, the attached **NOTICE, APPEARANCE and RECOMMENDATION OF THE ILLINOIS ENVIRONMENTAL PROTECTION AGENCY**, upon the following persons by causing to be mailed a true copy thereof in an envelope duly addressed, bearing proper first class postage, and deposited in the United States mail at Springfield, Illinois:

Racoon Creek Farm, LLC
Zachary Buchanan
9732 Billet Lane
Lawrenceville, Illinois 62439

Copies also provided electronically as follows:

Illinois Department of Revenue
via email at REV.PropTaxApp@illinois.gov
101 West Jefferson
P.O. Box 19033
Springfield, Illinois 62794

[Electronic Filing]

Clerk
Illinois Pollution Control Board
James R. Thompson Center
100 West Randolph Street, Suite. 11-500
Chicago, Illinois 60601

ILLINOIS ENVIRONMENTAL PROTECTION AGENCY

/s/ Amanda S. Kimmel
Assistant Counsel
Division of Legal Counsel
1021 North Grand Avenue East
P.O. Box 19276
Springfield, Illinois 62794-9276
217.782.5544
217.782.9143 (TDD)